



Scenic Pacifica
Incorporated Nov. 22, 1957

BUILDING DEPARTMENT

540 Crespi Drive • Pacifica, California 94044-2506
(650) 738-7344
www.cityofpacifica.org

2019 California Residential / Building Code Smoke and Carbon Monoxide Alarms Certification

SMOKE ALARMS

Smoke Alarms shall be installed in the following locations:

1. In each sleeping room.
2. Outside each separate sleeping area in the immediate vicinity of the bedrooms (i.e. Hallway)
3. On each additional story of the dwelling, including basements and habitable attics.
4. Smoke alarms shall be installed at least 3 feet horizontally from a door or opening of a bathroom containing a bathtub or shower unless this would prevent placement of a smoke alarm required above.

Smoke alarms are permitted to be solely battery operated in existing buildings when equipped with a **10-year battery**

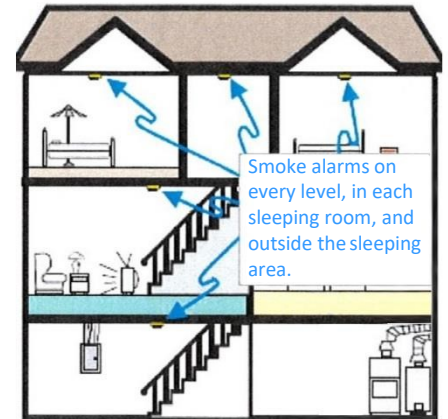

Replace batteries every year
Replace smoke alarms every 10 years

CARBON MONOXIDE ALARMS

Carbon Monoxide Alarms shall be installed in dwelling units in the following locations:

1. Outside of each separate sleeping area in the immediate vicinity of the bedrooms.
2. On every occupiable level of a dwelling unit including basements.
3. Within every bedroom where a fuel burning appliance is installed.



COMBINATION CARBON MONOXIDE AND SMOKE ALARMS shall be permitted to be used in lieu of carbon monoxide alarms.

Carbon monoxide alarms shall receive their power from the building wiring with battery back-up or are permitted to be solely battery operated in existing construction.

I hereby certify that I have installed and tested, or have had an individual under my direction install and test all smoke alarms and carbon monoxide alarms for the address and permit number listed below. I further attest that all smoke alarms and carbon monoxide alarms are installed and working at the required locations.

Address: _____ Permit # _____

Property Owner's or Contractor's Name

Property Owner's or Contractor's Signature

Date